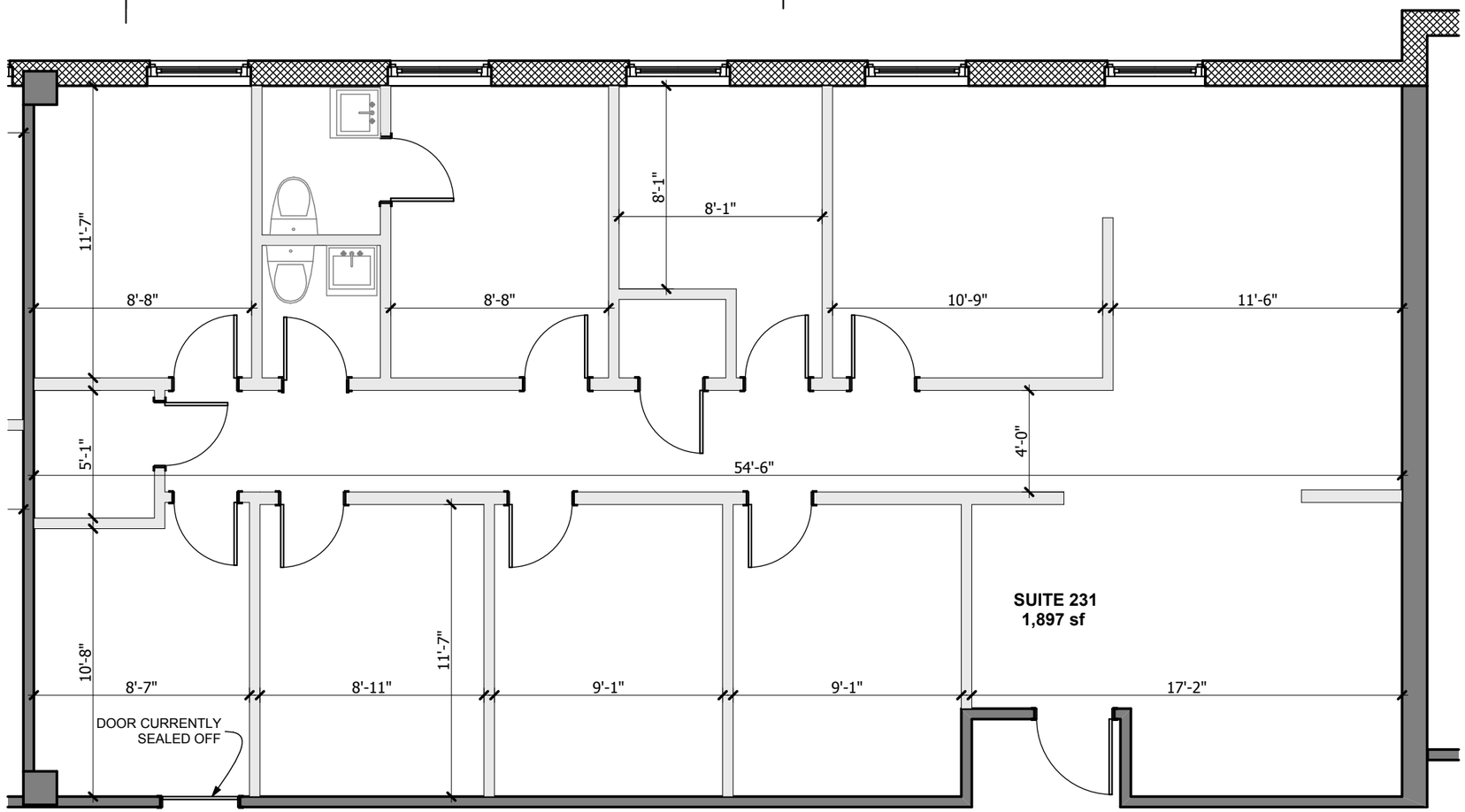

1 SUITE 231 3/16" = 1'-0"

N

21 JESUP ROAD
WESTPORT, CT 06895
P: 203.557.0803

FREDERICK WILLIAM HOAG
ARCHITECT

General Conditions:

The drawings and specifications, and the ideas and arrangements represented thereby, are and shall remain the property of FREDERICK WILLIAM HOAG ARCHITECT, and are not to be used in whole or in part for any purpose other than for the specified project. They are not to be used for any other purpose or project, or for completing the project by others, without the written permission of FREDERICK WILLIAM HOAG ARCHITECT. Visual contact with these drawings and specifications shall constitute prima facie evidence of the acceptance of these restrictions.

The contractor is responsible for verifying all dimensions in the field and notifying the architect immediately of any discrepancies.

client
RYE RIDGE SHOPPING CENTER
TENANT SPACES

RYE BROOK -NY
10573

scale
AS NOTED

issue date
4/27/2011

TP-10

#Pln